

Lifestyle Homes

of Southwest Oklahoma

Pete and Patti Rhea, builders

Building Homes in Southwest Oklahoma since 1992

prhea@onlineok.com

28 NW Lakewood Drive

Lawton, OK 73505

580-591-2412

108 Sandy Trail Circle

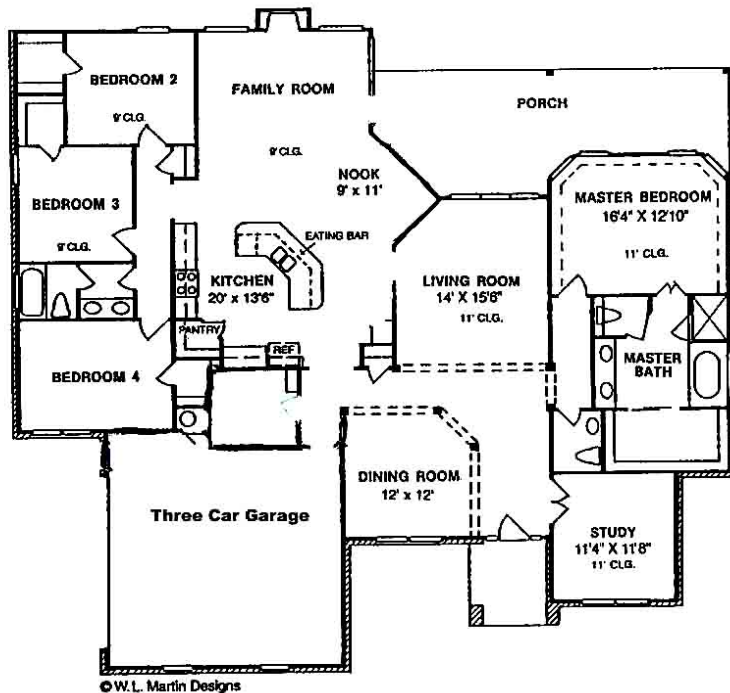

Elevation differs. All bedrooms and family room have been enlarged.

Features: Approximately 2800 square feet, lots of ceramic tile and wood flooring, four bedrooms, 2 1/2 baths, large three car garage, study, formal dining, formal living and family room, large lot (over 1/2 acre)

Directions: From Lawton, go west on Old Cache Road. Turn south on 112th Street. Take the first right (Sandy Trail) Take the first right (Sandy Trail Circle). 108 Sandy Trail Circle is the third house on the left.