

# *Lifestyle Homes*

*of Southwest Oklahoma*

**Pete and Patti Rhea**

*Building Homes in Southwest Oklahoma since 1992*

prhea@onlineok.com

28 NW Lakewood Drive

Lawton, OK 73505

580-591-2412

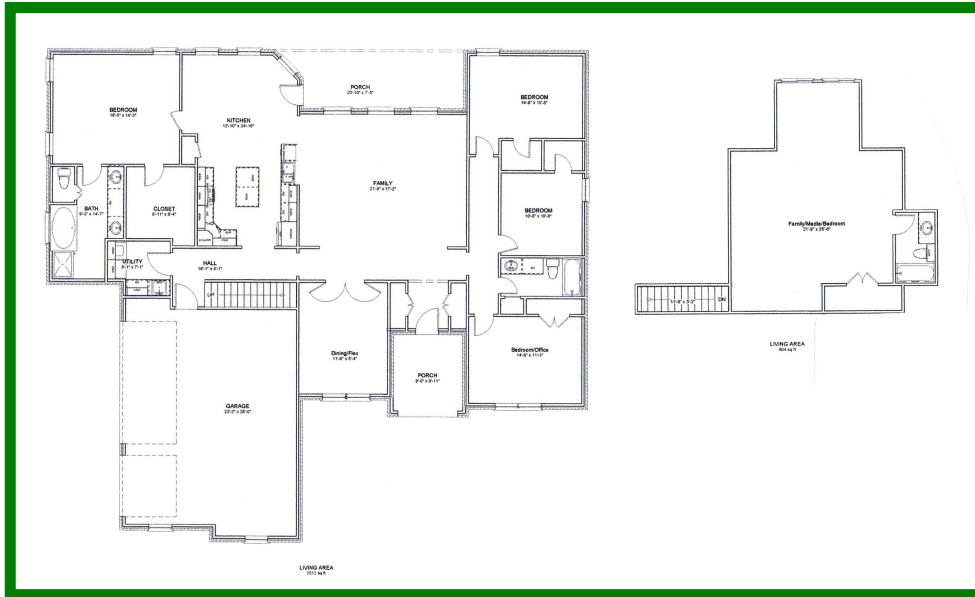

## *120 Sandy Trail Circle*



Approximately 3100 square feet

Three, four, or five bedrooms, three baths

Central vacuum system

Gas furnace, water heater, and fireplace

Large three car garage, large lot (approx 1/2 acre) Granite countertop in kitchen

Directions: From Lawton, go west on Old Cache Road. Turn left (south) into 112th Street. Take the first right onto Sandy Trail Lane. Take the first right onto Sandy Trail Circle. 120 Sandy Trail Circle is the second house on the right.