

Lifestyle Homes

of Southwest Oklahoma

Pete and Patti Rhea

Luxury Home Builders

Building Homes in Southwest Oklahoma since 1992

prhea@onlineok.com

2 NW Briarcreek Drive

Lawton, OK 73505

580-591-2412

19 Sandy Trail Lane

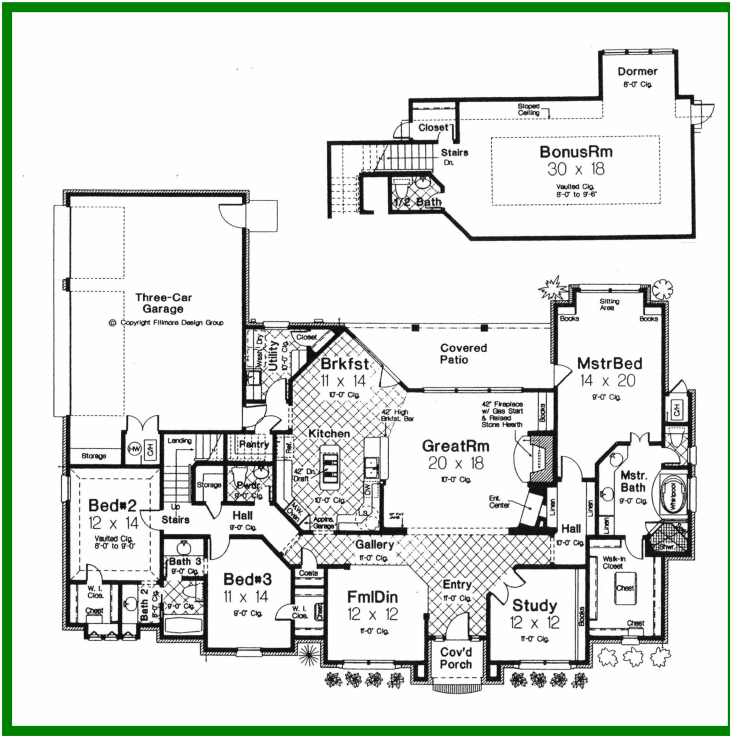

Features:

Approximately 3360 square feet, three bedrooms plus bonus room, 3 1/2 baths, study, formal dining, and great room downstairs; game room (or bedroom) upstairs, granite countertops, central vacuum system installed, covered patio, lots of ceramic tile, gas furnaces, water heaters, and fireplace, large three car garage, large corner lot (over 1/2 acre)

Directions: From Lawton, go west on Old Cache Road. Turn left (south) on 112th Street. Take the first right into Pecan Valley South on Sandy Trail. Follow Sandy Trail. 19 Sandy Trail Lane is just past 17 Sandy Trail Lane on the left.